Halloween Overture
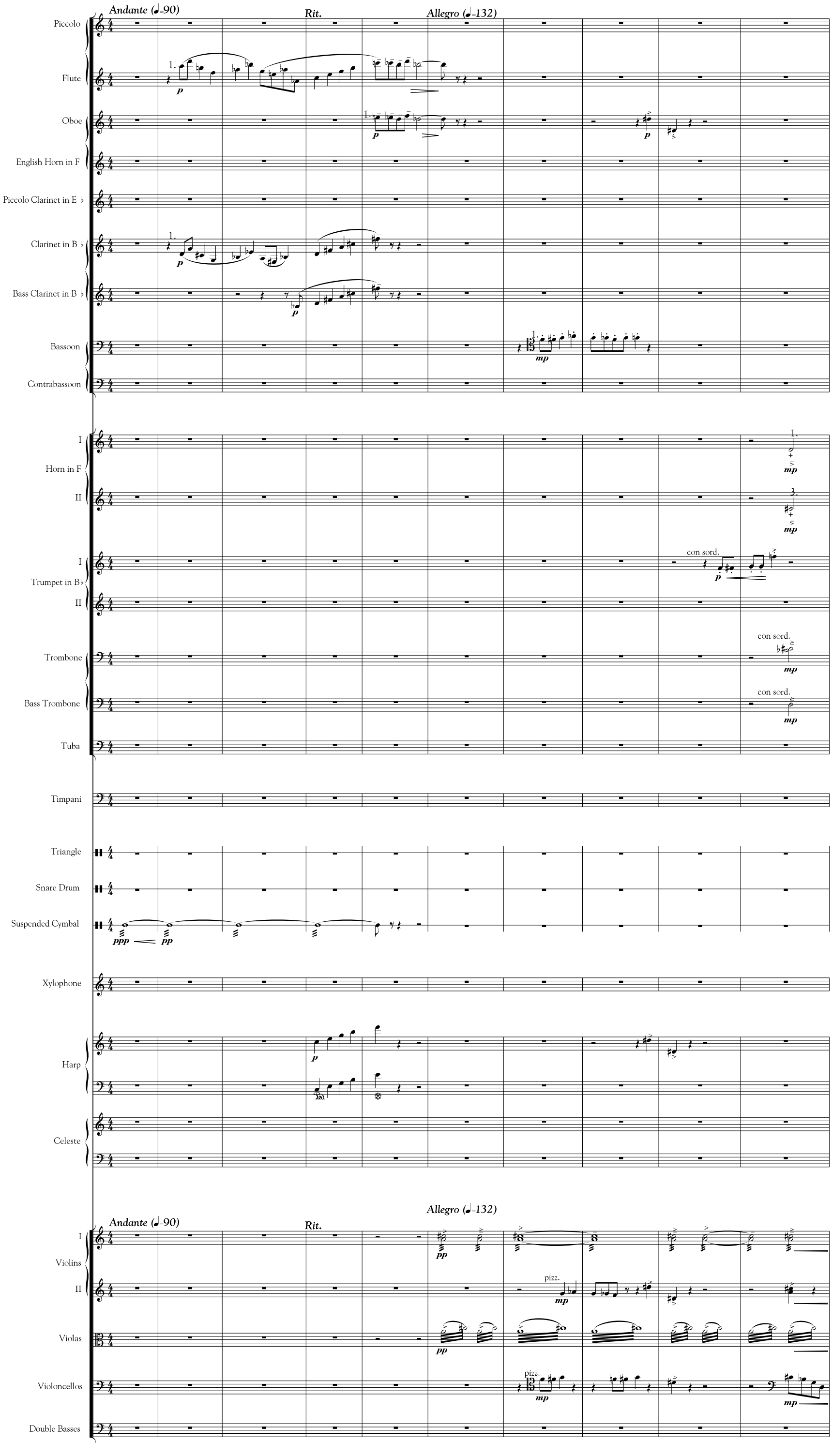
Jack Jarrett